

# "COMO TE HAGO ENTENDER "

ARRGL&TRASNCRP.TAIME JIMENEZ S.

I TRUMPET  
♩ = 90

SALSA-

INTRO 2

6 2

12 A 6 B 8 C 4

32 D 2

38 4

46 E

51 2 F 4

61 G 3

68 H

73 I 4

78

I TRUMPET

2 82

88

J  
CORO 4

QUIA 4 VECES 3

98

K

103

L 2

108

112

M  
CORO 3

N

QUIA 4

123

O  
CORO 3

4 QUIA

137

CODA

142

145

2

# "COMO TE HAGO ENTENDER "

SALSA-

ARRGL&TRANSCP.JAIME JIMENEZ B.

ALTO SAXO  
♩ = 90

INTRO  
2

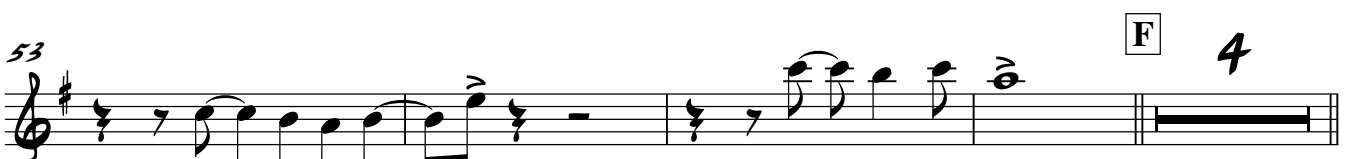
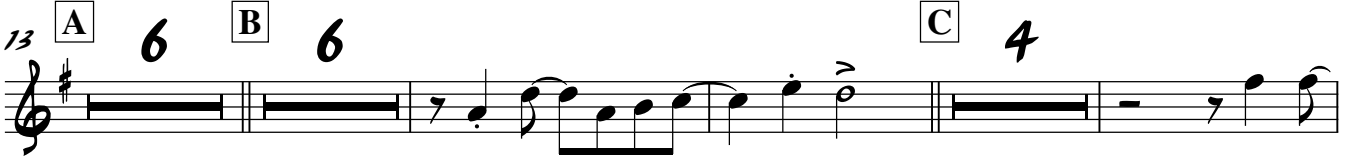

ALTO SAXO

2 78

83

88

98

102

106

111

122

129

139

143

# 'COMO TE HAGO ENTENDER'

SALSA-

ARRGL&TRANSCP.JAIME JIMENEZ B.

I TROMBONE

♩ = 90 INTRO 2

7 2

13 A 6 B 6 C 6 D

34

39

45 E

50

55 2 F 4 G

64 H

70 I

75

I TROMBONE

2 81

86

J  
Coro 4  
QUIA

95

4 VECES  
3  
K

102

106

111

M  
Coro 3  
QUIA 4

122

N  
2  
3  
4  
3  
2

130

O  
Coro 3  
QUIA  
CODA 2

142

# "COMO TE HAGO ENTENDER "

PIANO

$\text{♩} = 90$

INTRO

SALSA-

ARRGL&TRANSCRIP.TAIME JIMENEZ 8.

**A**

**B**

**C**

**D**

2 39 *S.* PIANO

F F D7 Gm *∥∥* Dm *∥∥* Cm

46 **E**

*∥∥* F7 F D7 Gm *∥∥* Dm *∥∥*

53 **F**

Cm *∥∥* F7 *∥∥* Bb F Gm

60 **G**

Gm7 Aø7  $\frac{D7}{Ab}$  Gm Gm7 C *∥∥*

67 **H** **I**

F7/9 *∥∥* Bb F Gm Gm7 Eb9/6

74 *S.*

Dm C6/9 F Bb F Gm7

81

Chords: Eb F Bb F6 Gm Eb F Bb F D Gm

89

**J** Coro

Guia 4 VECES

Chords: Eb F Bb F Gm7 Eb F Bb C

96

**K**

Chords: F7/9 Eb F Bb F Gm7 Eb F Bb

103

**L**

Chords: C F Eb F Gm F

110

**M** Coro

Chords: Bb6 Eb6/9 Ab6 Db9 Gb6 Cb6 F

115

Guia

Chords: Eb Bb C F Eb Bb C

4 122 **N**

PIANO

127

**O** Coro

132

QUIA

CODA

139

144

# "COMO TE HAGO ENTENDER "

BASS

$\text{♩} = 90$

INTRO

SALSA-

ARRGL&TRASCRP.TAIME JIMENEZ 8.

6

6

11

11

18

18

24

24

29

29

34

34

40

40

45

45

50

50

55

55

60

60

2 60 **BASS**

65 **Gm7** **G** **C** **F** **H** **Bb**

70 **F** **Gm** **Gm7** **I**

75 **Bb** **F** **Gm**

81 **Eb** **F** **Bb** **F** **Gm** **Eb** **F**

86 **Bb** **F** **D** **Gm** **J** **Coro** **Bb**

91 **F** **Gm** **Eb** **F** **Guia** **Bb** **C** **4 VECES**

96 **F** **Eb** **F** **K** **Bb** **F** **Gm**

101 **Eb** **F** **Bb** **C** **F** **Eb**

106 **L** **Bb** **Eb**

111 **Ab** **Db** **Gb** **Cb** **M** **Coro** **F** **Eb**

116 **BASS**  

121 **N**  

126  

130 **O** **Coro** **QUIA**  

135 **CODA**  

140  

145  